



ETR Laboratories

WATER AND ENVIRONMENTAL TESTING

Same as Client

Report #: 2224118

Date : 2/2/2024

P.O.Number: Prepaid

Matrix: Water

Client: Brian Nix

Sample 162 Alpine Drive

Location: Bishop CA 93514

Phone: (805) 216-2199

This sample taken by Brian Nix at 12:00:00 PM on
1/31/2024. . Point of collection: Kitchen

Miscellaneous Scan Report

Analytes

Results

Accredited Method

EPA Limits

Misc. Tests

Asbestos

See Attached

The integrity of the sample and results are dependent on the quality of sampling. The results apply only to the actual sample tested. Environmental Testing and Research Laboratories shall be held harmless from any liability arising out of the use of such results. Not all analyses were conducted in accordance with Massachusetts Department of Environmental Protection certification standards.

60 Elm Hill Ave.

Leominster MA 01453-4864 (978) 840-2941 (800) 344-9977

info@etrlabs.com

www.etrlabs.com

Page 1 of 1

Asbestos Report #2224118

Findings:

No Asbestos Found

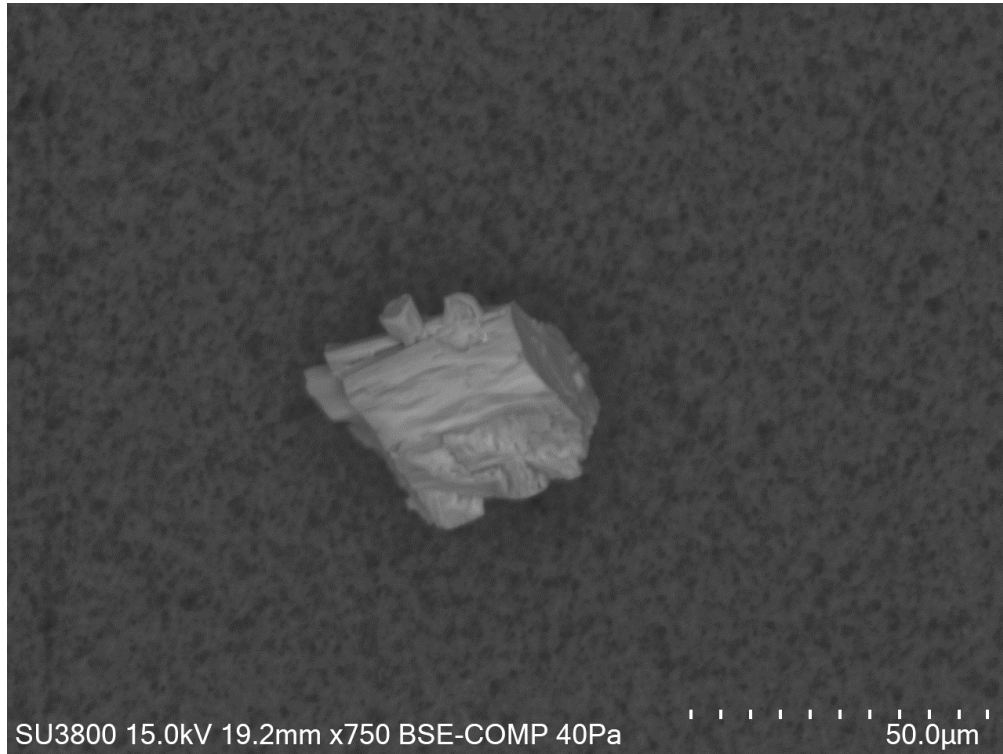
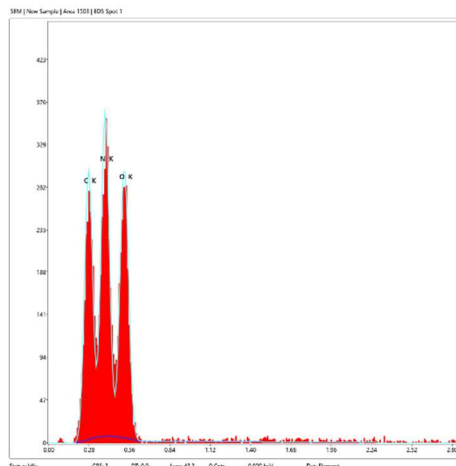

Figure 1- Image of sediment under the SEM at 750x magnification.



Element	Weight %	MDL
C K	24.6	0.42
N K	33.0	0.93
O K	35.7	0.87
Si K	0.7	0.16
Fe K	6.0	2.26

Figure 2- Spectrum of sediment found is composed primarily of carbon, nitrogen, and oxygen, with smaller amounts of silicon and iron.

The integrity of the sample and results are dependent on the quality of the sampling. The results apply only to the actual sample tested. ETR Labs Inc. shall be held harmless from any liability arising out of the use of such results.

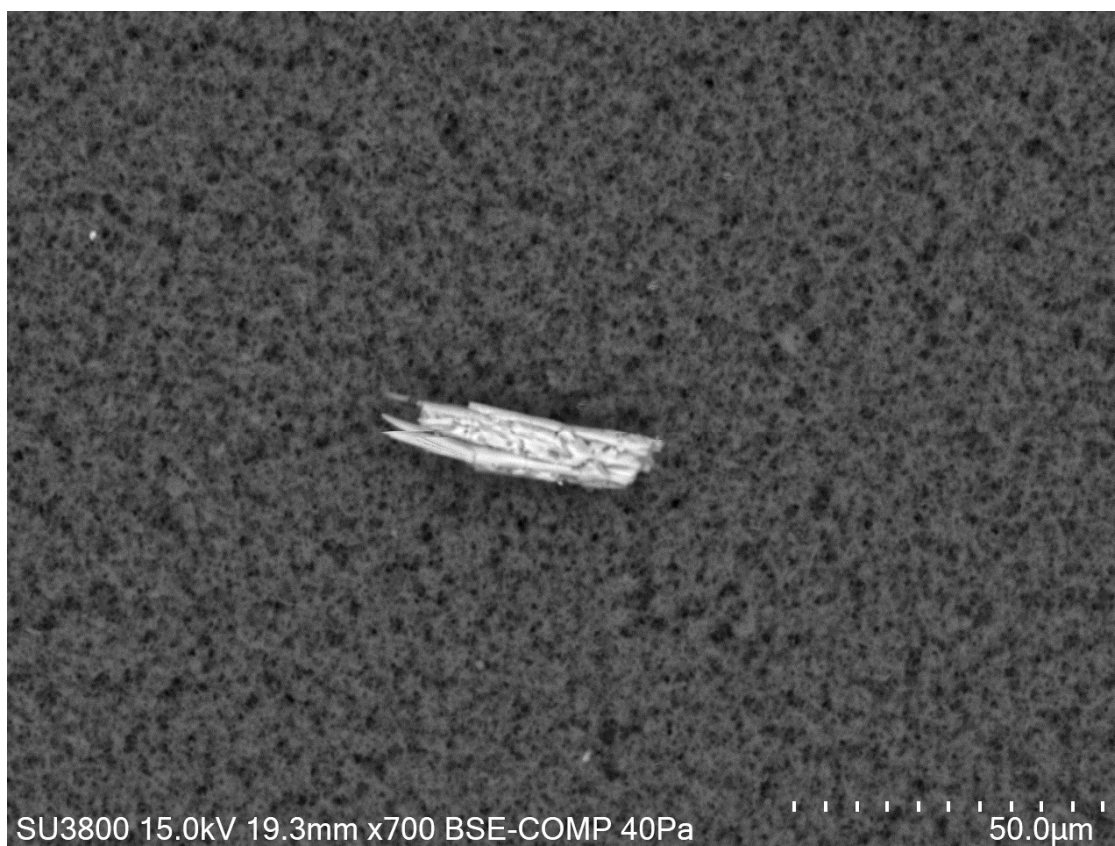

Figure 3- Image of sediment under the SEM at 700x magnification.

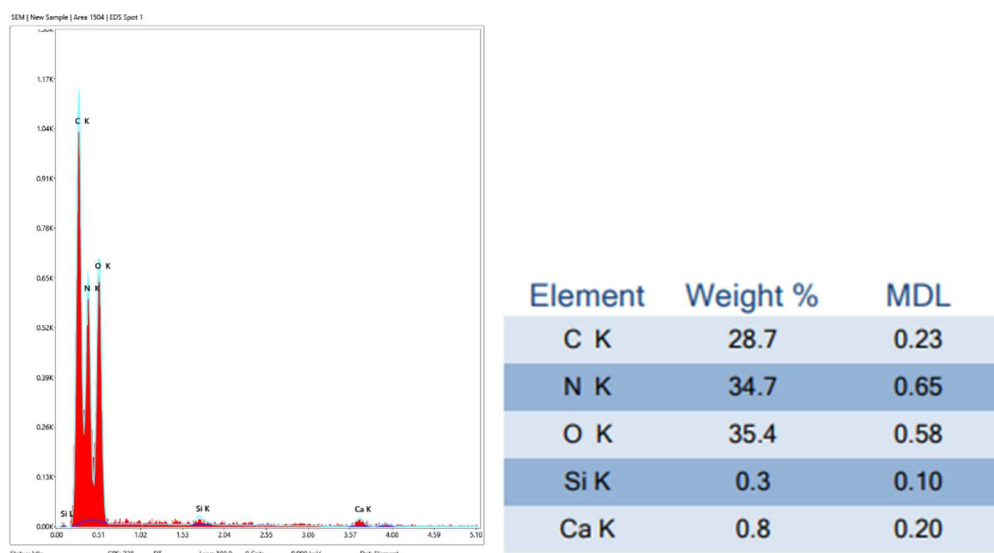

Figure 4- Spectrum of sediment found is composed primarily of carbon, nitrogen, and oxygen, with smaller amounts of silicon and calcium.

The integrity of the sample and results are dependent on the quality of the sampling. The results apply only to the actual sample tested. ETR Labs Inc. shall be held harmless from any liability arising out of the use of such results.

Reference Photos Positive for Asbestos:

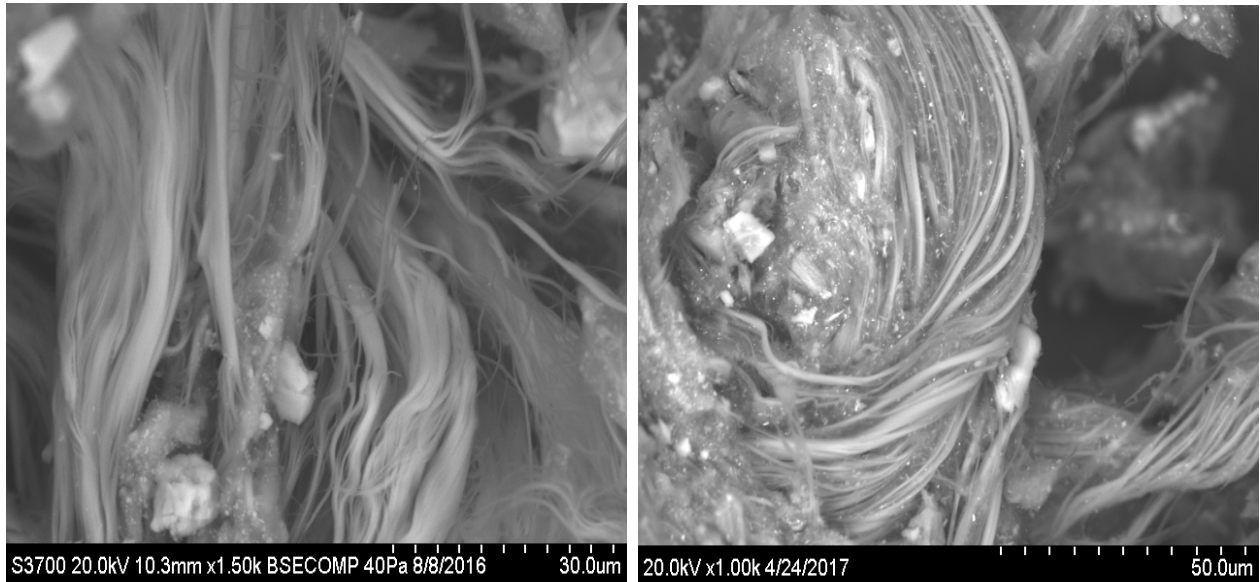

Figure 5- Reference images of asbestos seen on SEM.

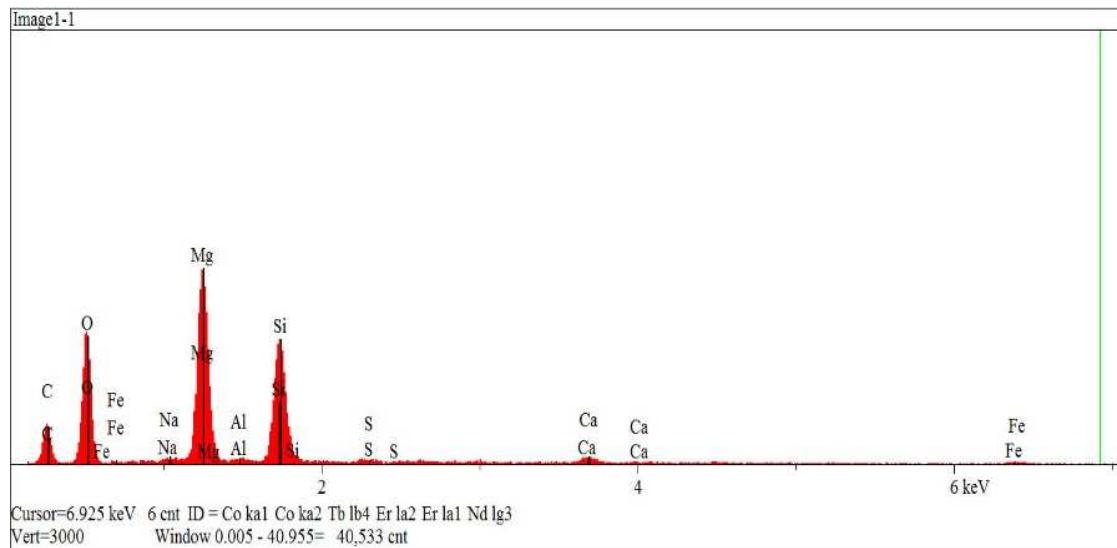

Figure 6- Representative spectrum of above asbestos (composed primarily of magnesium, silicon, and oxygen with trace amounts of sodium, aluminum, sulfur, calcium, and iron).

The integrity of the sample and results are dependent on the quality of the sampling. The results apply only to the actual sample tested. ETR Labs Inc. shall be held harmless from any liability arising out of the use of such results.

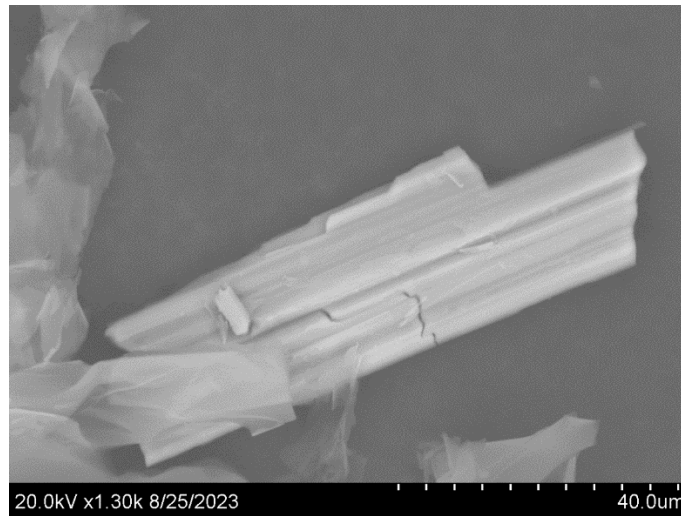

Figure 7- Reference images of asbestos seen on SEM.

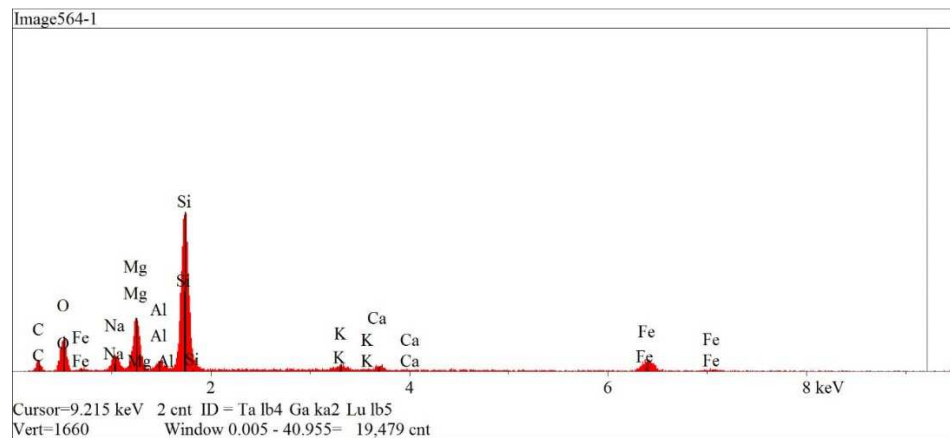

Figure 8- Representative spectrum of above asbestos (composed primarily of magnesium, silicon, and oxygen with trace amounts of sodium, aluminum, potassium, calcium, and iron).

The integrity of the sample and results are dependent on the quality of the sampling. The results apply only to the actual sample tested. ETR Labs Inc. shall be held harmless from any liability arising out of the use of such results.